

**FREDERICKSBURG
REGIONAL FOOD BANK**

Locust Grove • Stafford • Caroline
Spotsylvania • King George • the
City of Fredericksburg

MEMBER OF
**FEEDING
AMERICA**



**2021
ANNUAL REPORT**

The mission of the Fredericksburg Regional Food Bank is to unite the Central Rappahannock River Region in our commitment to fight hunger and your support brings us one step closer to our vision of turning food scarcity into food security.



MESSAGE FROM PRESIDENT & CEO



Dear Friends,

It would be easy to say the past year highlighted in this annual report was one of transition and change for the Fredericksburg Regional Food Bank. Certainly, that would be understandable as our community continued to adapt to the impactful presence of the coronavirus and the many changes it has brought to ordinary life. It would also be expected that my arrival as the Food Bank's new President & CEO midway through the fiscal year would generate transition and change because new organizational leadership often does.

While it is true that organizational evolution and transformation is part of the story told by this annual report, I would like to emphasize that the report also conveys a remarkable story of community confidence and commitment. With the effects of COVID-19 presenting ever-evolving challenges for all of us and with a changed face of organizational leadership within the community, it would be easy for those transitions to become excuses for many community members to reduce their support for the mission of the Food Bank. Instead, in spite of those changes, this report celebrates that the community remains strongly supportive and deeply committed to our mission.

It is edifying to know that the sweeping impacts of the pandemic cannot shake our community's generous support. Certainly, our staff has been exemplary in maintaining a strong commitment to the mission entrusted to the Food Bank, but we have also been greatly aided by the support of many dedicated volunteers, the impactful engagement of generous donors, and the constant willingness of community partners to advance our cause. It has also been a great consolation to know that the community has warmly received and encouraged me. My predecessor in leadership, Oya Oliver, was truly identified with the Food Bank after guiding it for 28 years. Yet, rightly so, our community has demonstrated that it recognizes an organization is much bigger than one person, even one who dedicated such an enormous amount of energy and sacrifice to its success. It is clear from the many partnerships that have been reinforced during the past year that our community is dedicated to ensuring that the mission of the Food Bank continues stronger than ever.

So, as you review the data and the narratives contained within these pages, please see them as a testament to both the constant need for any organization to evolve and improve and to the constancy of commitment that you and others like you have shown to advance the Food Bank's mission. Thanks to you, I hope to count on both those qualities continuing into the future so that the Food Bank may always make progress towards its full potential!

Sincerely,



Dan Maher

President & CEO

2021 Board Listing

Shawn Buckner-Barnes <i>Chair</i>	Allen F. Bareford Jeremy Bullock
Jackie Palmer <i>Vice Chair</i>	Carol Garland Steve W. Rollins, Sr.
Tara Estwick <i>Secretary</i>	Kevin Timmons
Andrew Burge <i>Treasurer</i>	

WHO WE ARE & WHAT WE DO

The Fredericksburg Regional Food Bank is the largest organization in the Central Rappahannock River Region working to solve hunger. By partnering with 146 community organizations in Caroline County, the City of Fredericksburg, King George County, Locust Grove, Spotsylvania County, and Stafford County - and distributing food directly into hard-to-reach areas **the FRFB is helping 29,000 people each year get access to healthy food.** That's 7.5% of our region's mothers, fathers, sons, daughters, sisters, brothers, and grandparents.



*"I'm a person who gets food from the food bank and I also help my neighbor with three children & two adults who don't have a job. I give them food that I get from the food bank and I'm so grateful for what you all are doing because I have seen so many people who are in need of help with food. God bless you and thank you so much."
This message is from our Neighbor Hotline*



HOW WE DO IT



FOOD ASSISTANCE PARTNERS

Our Food Assistance Partners work across the region to offer food from the FRFB to neighbors in need; these partners include faith-based organizations, food pantries, schools, group homes, emergency shelters, senior programs, and meal centers.

FEEDING FAMILIES



MOBILE PANTRY

We distribute nutritious food directly from a refrigerated truck in rural and low food access areas.



ORDER AHEAD

OrderAhead is the newest program of the FRFB. It provides the convenience of online ordering and choice from a menu of options

FEEDING SENIORS



CSFP BOX

We provide income-qualified seniors with a box of groceries each month, along with recipes and nutrition education materials.

FEEDING CHILDREN

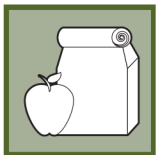

SUMMER FEEDING

We provide healthy meals and snacks in the summer at sites that include faith-based organizations, libraries, and community centers.



AFTER-SCHOOL SNACKS

We provide healthy snacks to students attending after school enrichment programs.



SCHOOL PANTRY

School-based pantries provide convenient access to nutritious food for children and their families.

FOOD INSECURITY

Food insecurity is defined as a lack of consistent access to enough food for every person in a household to live an active, healthy life. This can be a temporary situation for a household or can last a long time. Food insecurity is one way we can measure how many people cannot afford food.

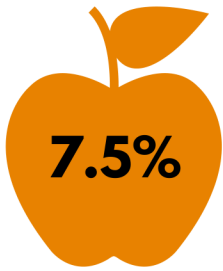
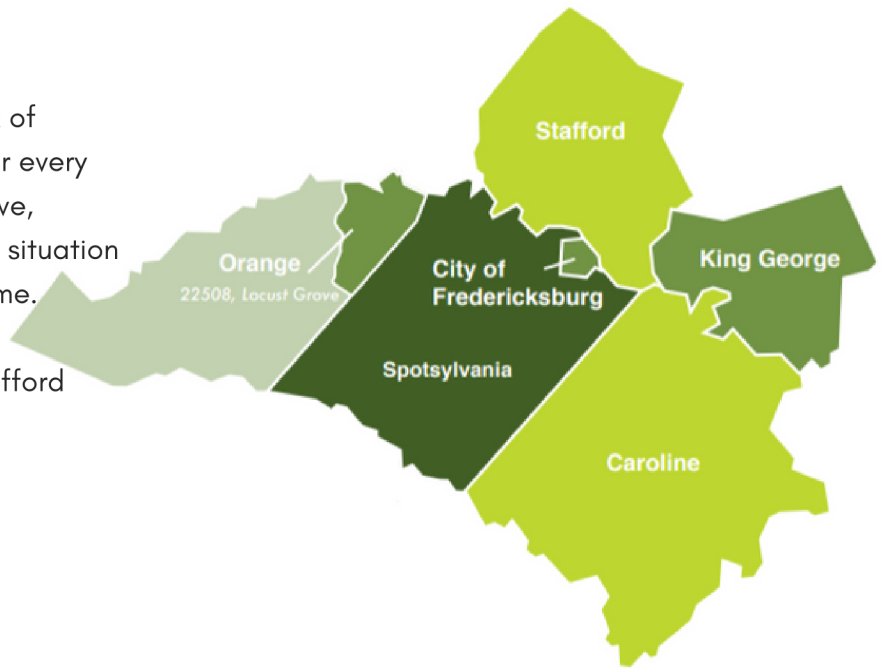

**CAROLINE COUNTY
FOOD INSECURITY RATE**



**CITY OF FREDERICKSBURG
FOOD INSECURITY RATE**



**KING GEORGE COUNTY
FOOD INSECURITY RATE**

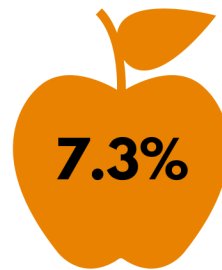

**LOCUST GROVE
FOOD INSECURITY RATE**

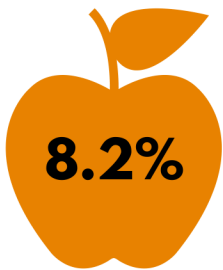

**SPOTSYLVANIA COUNTY
FOOD INSECURITY RATE**



**STAFFORD COUNTY
FOOD INSECURITY RATE**

IMPACT BY THE NUMBERS



6,889,386

pounds of food were distributed by the FRFB and its network of community partners and direct distributions



1,763,126

pounds of the food distributed by the FRFB network were fresh fruits and vegetables



29,028

neighbors received food through the FRFB's network of community partners and direct distributions



165,213

meals were served to children facing hunger in our community through our Feeding Children programs



11,669

boxes of food seniors need to stay strong were distributed through the Commodity Supplemental Food Program (CSFP)

PARTNER SPOTLIGHT



Our Spotlight Pantry is **Chancellor Baptist Church** in Spotsylvania County. Run by Tracey and Rosemary Bailey, Chancellor Baptist Church's Pantry is a vital resource for people facing hunger. Read on to learn how your support has enabled this pantry to grow and adapt, even in the face of the challenges of the pandemic. Remember that when you support the food bank, you are helping us stock the pantries of more than 140 community partners!

“Like many churches, we had a very limited, basic food pantry for a long time (over 20 years). But we were only serving a handful of families and only providing a few basic products – some bread and a small bag of canned goods. Then about 10 years ago, we began to work in close partnership with the Fredericksburg Regional Food Bank. We were just making the transition to becoming a USDA site when the COVID crisis sent our numbers of needy families skyrocketing into the hundreds – every week. The timing was perfect because the food and crisis resources have been a godsend for our families.

The most obvious change since COVID hit is that we have transitioned to a “parking lot/curbside service” distribution. Like many pantries, before COVID we let families walk through our “market area” of tables and choose most of their own food. Now we interview food clients in their cars and give them some choices on a menu, but families can’t actually walk through the building and pick out their own food. Our other big challenge has been serving twice as many people, with much more critical levels of food needed per family. We now serve approximately 500 to 600 families per month, which is about 2,200 to 2,400 individuals per month. Of course, the amount of food available to us increased dramatically thanks to increased donations to the Food Bank, and also their access to USDA disaster relief food programs.



Our Food Pantry has benefited immeasurably from our partnership with the Food Bank. The Food Bank has shown us what to do, they have trained us and helped us in so many ways, and they work tirelessly every day just to make the food available to us and to all of its partner agencies, so we can distribute it to our families in need. The benefit is priceless and incalculable. We could not do any portion of what we do without the Fredericksburg Regional Food Bank and Feeding America.”

COMMUNITY PARTNERS

Food Assistance Partners & Direct Distribution Partners by Region

CAROLINE COUNTY

Bowling Green Baptist Church
Bowling Green Elementary School
Bowling Green Properties
Caroline Family YMCA
Caroline High School
Caroline Middle School
Caroline's Promise
Concord Baptist Church
Glory Outreach
Jerusalem Baptist Church
Lady Smith Community Center
Lake Land 'Or
Lewis & Clark Elementary School
Madison Elementary School
The Meadow Event Park
New Liberty Baptist Church
Oxford Mt. Zion Baptist Church
Port Royal Library
Praise Temple Apostolic Faith
Church of Virginia
R&D Family Campground
Rehoboth United Methodist
Church
Saint Mary of the Annunciation
Second Baptist Church
Second Mt. Zion Baptist Church
Third Mt. Zion Baptist Church
Virginia Cooperative Extension
Wrights Chapel United Methodist
Church

DANVILLE CITY

Gods Pit Crew, Inc.

CITY OF FREDERICKSBURG

Barbara Carroll Community
Outreach & Development
Boys & Girls Club
Christ Lutheran Church
Employee Resources, Inc.
Fairview Baptist Church
Forest Village Apartments
Fredericksburg Baptist Church
Fredericksburg Department of
Social Services
Fredericksburg United Methodist
Church
Hazel Hill Apartments
Heritage Park

CITY OF FREDERICKSBURG

Highway Assembly of God
James Monroe High School
Kings Crest Senior Community
Lloyd F. Moss Free Clinic
Madonna House
Micah Ecumenical Ministries
Mill Park Terrace Apartments
Rappahannock Area Community
Services Board
Shiloh Baptist Church (Old Site)
St. George's Episcopal Church
The Salvation Army
Thurman Brisben Center
Trinity Episcopal Church

KING GEORGE COUNTY

Dahlgren Harbor Apartments
King George Church of God
King George Department of
Social Services
Little Ark Baptist Church
Love Thy Neighbor
Salem Baptist Church
St. Anthony of Padua Catholic
Church

ORANGE COUNTY

Lions Wilderness Food Pantry
Mt. Zion Baptist Church
New Hope Baptist Church

PRINCE WILLIAM COUNTY

Triangle Baptist Church

SPOTSYLVANIA COUNTY

Asbury Manor
The Belmont Foundation
Berkeley Elementary School
Beulah Baptist Church
Brock Road Elementary School
Cedar Forest Elementary School
Chancellor Baptist Church
Chancellor Elementary School
Chancellor High School
Chancellor Middle School
Christ Episcopal Church
Christ First Ministries
Community Ministry Center
Courthouse Academy
Courthouse Road Elementary
School

SPOTSYLVANIA COUNTY

CrossRoads Transition Home
Eastland United Methodist
Church
Encounter Church of God
Fawn Lake Men's Christian
Fellowship
The Garden Inn
Germanna Community College
Here 2 Serve
Islamic Center of Fredericksburg
Lee Hill Elementary School
Livingston Elementary School
Massaponax Baptist Church
Massaponax High School
New Post Apartments
New Vision Ministry
Ni River Middle School
Parkside Elementary School
Partlow Ruritan
Peace United Methodist Church
Post Oak Middle School
Rappahannock Goodwill
Riverbend High School
Riverview Elementary School
Salem Elementary School
SECA
Smith Station Elementary School
Spotswood Baptist Church
Spotswood Elementary School
Spotsylvania County Head Start
Spotsylvania Elementary School
Spotsylvania High School
St. Matthew's Food Pantry
Sylvania Heights Baptist Church
Teen Challenge Beauty for Ashes
The Lisa Pitts Eley Cancer
Foundation, Inc.
Thornburg Middle School
Treasure House
Unmasked, Inc.
Virginia Cares
Wilderness Community Church
Wildernes Elementary School
Zion Hill Baptist Church
Zion United Methodist Church

STAFFORD COUNTY

Adventist Community Services
Agape Fellowship Ministries
Anthony Burns Elementary School
Antioch United Methodist Church
Aquia's Pantry
Dixon-Smith Middle School
Edward E. Drew Middle School
Emmanuel AME Church
English Oaks Seniors Apartments
Falmouth Elementary School
The Gardens of Stafford
Garrison Woods Apartments
Hartwood Presbyterian Church
Healthy Generations Area Agency
on Aging
Hollywood Church of the Brethren
Iglesia Jardin de Delicias
Islamic Center of Stafford
Lucha Ministries, Inc.
North Stafford Church of Christ
Oak Grove Baptist Church
Ramoth Baptist Church
Real Life Community Church
SERVE
St. Peter's Lutheran Church
Stafford Church of God
Stafford Community Initiative
Stafford County Head Start
Stafford Junciton
Strong Tower Church
Teen Challenge of Fredericksburg
Widewater Elementary School

WESTMORELAND COUNTY

Colonial Beach Baptist Church
Macedonia Baptist Church

"I just wanted to say thank you for all the blessings that I have gotten from the Fredericksburg Food Bank. I was so desperate because I lived on a fixed Social Security income and I'm the only one. And with all the bills and gas prices and everything else I was unable to purchase food but thank God that someone told me about the food bank and now I am able to not worry about where my next meal is coming from for right now I just thank God for the blessing you all have been. Thank you and may God bless each and every one of you."

Message from our Neighbor Hotline



FINANCIAL DONORS

Reflects monetary donations made between July 1, 2020, and June 30, 2021.

Individual donors are listed first in each level; organization donors follow.

*indicates a donor is in both Full Plate & Meal Maker Society

FULL PLATE SOCIETY

\$2,400+ Annual Gifts

Adam Shinal
Alexandria Sullivan
Allen Erkert
Andrew D. Seelinger
Ann Crough
Anthony Crooks*
Atty. Michael J. Barrett
Benjamin W. Sanchez
Brittania Beeman
Bruce & Catherine Saler
Bunny S. Morris
Chip & Liz Sudduth
Christine Gilmore
Daniel & Sally Walker
Daniel William Oleary
Danyelle Marie Beokholder
David & Jan Steinberger
David & Katherine Lovello
David Updegraff
Denise Stroter
Diane Lama
Donald & Nancy Rowe*
Douglas Cross
Douglas Streusand
Dr. Anthony P. Zavadil III
Dr. Earl C. Pence
Emmalou & John Lockhart
Eric Wengstrom
Ernest A. Malcolm Jr.
Glenda & Joseph Shamp
Hazel E. Stewart
James & Brenda Andrews
James C. Benton
Jeane & Michael Byrne
Joella Hartzler
John & Brenda Davenport
John Chinault
Joseph Backlund
Judy Maddio
Kellie & William Ross
Lara Glover
Lewis Boyle
Lois Walker
Lucretia & Henry Hudson
Mabel L. Sullivan
MaHaley Hawthorne
Marquerit I. Shiffler
Marshall Upshur
Marty Bernritter
Mary Deadman
Matthew Peterkin
Michael Lane
Michael Young Sr.
Michael Zubick
Miriam & Wade Plicker
Miss Joan K. Craft
Monte Zaben
Mr. & Mrs. David T. Buchanan
Mr. & Mrs. J. Edwin Johnson
Mr. & Mrs. Martin Capone
Mr. & Mrs. Thomas L. Segar
Mr. Andrew A. Gaeta
Mr. Christopher Harrison
Mr. Edward Ronckovitz
Mr. Frederick Nagle
Mr. Stuart L. Sullivan Sr.
Ms. Sarah Elizabeth Scannell
Nancy & C.W. Van Valkenburgh
Noah Lester
Pamela & Jeffrey Banks
Patricia Baney
Patricia McKnight
Paul Sydow
Phil & Stevie Carlucci
Richard Fappiano
Robert Harrison
Roger A. Valentino
Ron & Stephanie Gillette
Ronald F. Wilson
Ronald W. & Drucilla P. Witt
Sarah Looney
Stephen Robinson
Susan G. Clancy
Teresa Dale Johnson
The Spencer-Hamm Family
Thomas Mukunemkeril
Timothy Murphy
Virginia Rowan
Wanda & Terence Houghton
Wayne & Lydia Cosner
William & Deborah Davis
William Babineau
Willis Evans
Atlantic Coast Mortgage
AvalonBay
Chaney Specialized Security
Corps Solutions, LLC*
Cowell Properties
Davis Defense Group Inc.
Dovetail Cultural Resources
Group, Inc.
Fredericksburg Host Lions
Fredericksburg Personal Computer US
Halpin Consultants, LLC

IntelliWare Systems, Inc.
Jeffie's Choice, Inc.
Knifecenter.com
Molson Coors Beverage Company
RNR of Virginia, LLC
Smart Main Level Living, LLC
Spratt
The Title Professionals, LLC.
Vickers & Nolan Enterprises, LLC
WEK, LLC

MEAL MAKER SOCIETY

Monthly Recurring Donors

Allison & Jeffrey Harvey
Allen Brunson
Allen F. Bareford
Andrew & Jacqueline McDaniel
Andrew Sever
Andrew Slaterbeck
Andy & Peggy Norris
Angel Houston
Anita Holle
Anita Thorpe
Ann Slaughter
Anna Shaw
Anna Sunderlin
Anne Jernigan
Anthony Rivera
Arlene Rager
Ashley McGee
Babak Chubak
Becca & Nat Hawkins
Bonnie & Terence Sheehan
Boonie Lawson
Brenda Chase
Brenda McGraw
Brenda Sears
Brenda Stone
Brian S. Vaughn
Bruce Fitch
Bryan Boucher
Carla Adair
Carlton Craddock
Carol D. Lester
Carol Neely
Caroline & Jacob Pilkerton
Caroline Parr
Cassandra Corcoran
Cathy Willey
Charles Lockwood
Charles J. Stanley
Charles Stunkle
Charlie Dale
Chila Morris
Christine Henry
Christopher Booze
Cheryl & John Johnson
Clarence Taylor
Connor Paul Schwalm
Cristine Lynch
Dale & John Woodward
Dale B. Herring
Dane Curran

FINANCIAL DONORS

Reflects monetary donations made between July 1, 2020, and June 30, 2021.

Individual donors are listed first in each level; organization donors follow.

*indicates a donor is in both Full Plate & Meal Maker Society

MEAL MAKER SOCIETY

Monthly Recurring Donors

Daniel Easterling	Gregory Smith	Keri & Steven Perchalski	Mr. Caleb Thomas Mihfeld
Darlene G. Beverly	Gregory Weisman	Kristi Phelps	Mr. Carl Rhuben Fuller
Darrin Snyder	Gregory Wulff	Laura Jean Cooper	Mr. Chadrick Hollingsworth
David Adams	Greta M. Hols	Laura N. Joy	Mr. Chris Snider
David Becker	Gwen E. Hill-Briones	Laura Seavert	Mr. Christopher Thomas
David & Jane Bielawski	Harry & Loretta Swanson	Laura Shamburger	Mr. Donald Payne
David & Monica Fellowes	Heidi Keohane	Laura Shoaf	Mr. Douglas Dudgeon
David G. Gran	Heike Mothershed	Lauren Baldwin	Mr. E. Thomas Hitt III
David Gross	Howard Myers	Lauria Bush-Resko	Mr. Eddie Fields
David Hiles	Imogene Treble	LaVaughn Holloway	Mr. Francesco L. Poli
David S. Hills	James Coleman	Lawrence S. Heitman	Mr. George Catlett Solley
David A. Norfolk	James Jeffrey Wyne	Lemiel Pierre	Mr. Harold B. Jensen
David Pack	Janet Neimeyer	Li Barreal	Mr. Jonathan Carriveau
Dawn K. Murphy	Janice Forest Feagan	Liane Artis	Mr. Kimberley Gittman
Dayna M. Combest	Janice Hornbeck	Linda Ross	Mr. Kyle Stephen Wilt
Dean Durrett	Jean M. Orlando	Linda Smith	Mr. Nicholas Pardoe
Deborah Meyers	Jeffrey Hops	Lisa C. Porter	Mr. Philip L. Hall
Deborah Stanley	Jenna S. Brooks	Loretta Riti	Mr. Phillip Anthony Mathews
Denice & Larry Greene	Jennifer Elaine Hansen	Marcel Rotter	Mr. Richard Story
Dominic A. LaPore	Jennifer McCann	Margaret Campbell	Mr. Scott Dale Hamm
Don D. Cline	Jennifer Riley	Margaret Louise Czapko	Mr. Sean David Flanagan
Don Einecker	Jennifer Roames	Margaret Trosien	Mr. Thomas Bolden Vamosi
Donald & Nancy Rowe	Jessica Gurtner	Margene Sims	Mrs. Ainsley Pittman
Donna P. Hetrick	Jessica Molzahn	Margret Dascenzo	Mrs. Amber Forcey
Donna Naas	Jessica Towell	Marguerite Smith	Mrs. Billie Sue Goff
Dorothea Allen	Jo A. Wiggins	Mari Patterson	Mrs. Fusun Susan Grumbach, BS.
Dorothy Migliore	Joanne & John Huggins	Maria Minniear	Mrs. Heather Galligan
Dr. Patty Kimmel	John Oliver	Marie Alecknavage	Mrs. Helen Whittaker
Dr. Sherlonda Asante	John Young	Mark & Rachael Schreiber	Mrs. Karen A. Rock
Dr. Terri Phipps Morris	Jonathan Lee Danielson	Mark Dvorscak	Mrs. Mary Andrews Behre
Dr. Venkatarao P. Rao	Joseph Goulet, Jr.	Mark McKeown	Mrs. Melody S. Kelley
Eleanor Loos	Joseph Marietta	Martha & Alan Limberick	Mrs. Nicole Gamble
Elisa Paigo	Joseph William Bastian	Marti Coghlan	Mrs. Olivia M. Hultberg
Elizabeth & Richard Vavalier	Judy Napier	Mary Ann Paszkiewicz	Mrs. Sue Ann Appleton Thomas
Elizabeth Hubbs	Julian Getachew	Mary Ellen O'Toole	Mrs. Susan Wood
Elizabeth White	Julie Allbeck	Mary Philippe	Mrs. Tara Barrows
Els Van Wingerden	Julie & William Hoover	Matthew & Anne Briggs	Ms. Alice M. Botkin
Erin M. Swartz	Justin-Wayne Pilgrim	Matthew Robert Laird	Ms. Christine Goodwin
Evelyn & William Amato	Karen Bayer	Meaghan Laura Hokanson	Ms. Claire Marsala
Faith Broome	Karen Pettry	Melissa Martinez	Ms. Evelyn Link
Farren Baer	Katharine Keske	Michael A. Ansley	Ms. Janet M Moss
Floretta Ramsuer	Katherine Parker	Michael Anthony	Ms. Jennifer Brody
Fran Larkins	Kathleen & Philip Marzecz	Michael F. Davis	Ms. Lucy Monte
Fran Walterhouse	Kathleen M. Fabie	Michael Finnegan	Ms. Melinda Love
Frank L. D'Angelo	Kathryn Clark	Michael Land	Ms. Michelle L Poole
Freda Moore	Kathryn Wagner	Miss Lynnette Drake	Ms. Michelle Rambajan
Gail & Tom Tedesco	Kathy Anne Price	MK Shivers	Ms. Rachel R. Roche
Gail Flynn	Kathy J. Lanzarone	Mr. Allen John Schmidt	Ms. Terry Loretta Simmons
Gary Bussard	Kathy Wirtala	Mr. Andrew Walter Myers	Nancy Lynn Schacht
Gladys & George Brackett	Kay L. Roscoe	Mr. Barry Gray	Nancy Morefield
Glenn Lawson	Kelly B. Sherman		
Grady & Suzan Lovet	Kenneth & Lorraine Viemeister		

FINANCIAL DONORS

All supporters of the FRFB are greatly appreciated. We apologize if we have inadvertently omitted any donor from any list.

MEAL MAKER SOCIETY

Monthly Recurring Donors

Nelfa Bonner
Nicholas and Ingrid Thomas
Noelle Wolter
Pam Mcleod
Pamela & Mike Mearns
Patricia D. Westover
Patricia Kolakowski
Patricia Slater
Patrick Maier
Paula L. Zerbe
Pauline C. Tillett
Peter & Charlene Joel
Peter Kelly
Phyllis & Steven Malkiewicz
Rae Ann Bute
Randall Hall
Randolph W. Royce
Ray Desmone
Regina Venzen
Rick & Bek Haney
Ricky Carr
Rita Montalvo
Robert Arconti
Robert Koons
Robert L. Grimes
Robert Lookabill
Robert McBrayer
Robert Smith
Robert White
Roberta W. DeSanto
Roberta Walker
Robin L. Ickes
Ronald Pruden
Russell & Marie Allen
Ryan Mead
Salem & Parrish Waters
Salli Hartman
Sally Kenavan
Sarah Currier
Sarah Hunter
Sarah Morealli
Scott Douglas Porter
Sharon Kendall
Sharon Mullen
Sharri Bukoski
Shawn Hollingsworth
Shawn Wood
Shelley C. Nix
Shiva Basappa Anand
Sienna Crawford
Steven A. Davison
Susan & D. Douglas Tait

Susan Cissell
Susan Elizabeth Onderdonk
Susanne M. Uno
Ted Stark
Tena Riddle
Teresa Alvarez
Terry Thompson
The Stefaniga's
Theresa & Paul Petrill
Thomas Evans
Thomas Mayberry
Timothy F. Hogan
Tina Pruett
Tom Kanatous
Troy & Adrienne Williams
Tyler Owens
Valerie Goddard
Valerie Horton
Vikas Gupta
Virginia Cross
Wally Hunt
Walt Shura
Wendy Schaeffer
William Dozier Sr.
Zachary Kelly
Baker's Baseball
Be+attitude, LLC
Berkshire Hathaway Home Services
Select Realty
Charden, LLC
Diamond Shine Cleaning
Services, Inc.
DirtyPaws Dogwash
KDS Auctioneers, Inc.
Kung Fu FXBG
RR Handyman Service, LLC
SOLVAR, LLC

GRANTS &

FOUNDATION GIVING

Anthem, Inc.
Cafaro Foundation
Charles Rowe Family Foundation
Community Foundation of the
Rappahannock River Region
Costco Wholesale Corporation
Darden Foundation
Dominion Energy Charitable
Foundation
Feeding America
Food Lion Feeds Charitable
Foundation
Fredericksburg Savings Charitable
Foundation
Geico Philanthropic Foundation
Harry & Jan Sweere Foundation
Home Depot, Inc.
James M. Cox Foundation
Kiwanis Foundation of
Fredericksburg, Virginia
Mary Washington Healthcare
MilkPep
Northrop Grumman Foundation
Our Family Foundation by Giant
Share Our Strength
Sheetz
Subaru Loves
TJX Foundation, Inc.
Wagner Foundation
Walmart Foundation
Wegmans Food Markets, Inc.
Wells Fargo Foundation
White Light Foundation

WILL TO END HUNGER

SOCIETY Legacy Giving

Arvel Shannon
Charlene E. Sheldrick
Charles Peyton Jones, Jr.
Diana M. Tansill
Edwin J. Pitcher
Garry Turner
James Edwin Dingess
Mabel L. Sullivan
Ray Corthon

We honor the donors whose planned gifts are creating a legacy of turning food scarcity into food security.

"I would like to thank you all for the donations provided by the Fredericksburg Regional Food Bank because it's actually an opportunity for me to be a hero to my family and friends because they cannot afford to shop, to provide for kids that are staying home and parents that are forced to work at home. Now, it's very difficult but when there are items donated and given to me ... it just provides a lot of meals. So I appreciate you and please hope that you continue this service. Thank you so much."

This message is from our Neighbor Hotline

DONOR SPOTLIGHT



Giant

Giant Food has been a valued supporter of the Fredericksburg Regional Food Bank and leader in our community, donating over \$1,000,000 since 2000. Giant also regularly donates grocery items to the Food Bank, ensuring there is no waste and food gets in the hands of our neighbors who need it.

“Giant Food’s number one charitable pillar has always been to fight against hunger in the communities it serves, which is why we are proud to support and partner with the Fredericksburg Regional Food Bank,” says Daniel Wolk, External Communications

and Community Relations Manager for Giant Food. “Even during the COVID-19 pandemic, the Fredericksburg Regional Food Bank has continually been on the front lines doing an outstanding job of fighting food insecurity. We look forward to maintaining our close partnership with the Fredericksburg Regional Food Bank, as we remain steadfast in our goal to make a positive impact and end hunger in our communities.”

In FY21, Giant Food donated over \$175,000 and the equivalent of 158,947 meals in donated grocery items. “The generosity of Giant shows its commitment to improving our community,” said Dan Maher, President & CEO of the Food Bank. “Their contributions to our operations are extraordinary and I am so grateful that they have such a strong desire to invest in the unique role we can play in reducing hunger across our region. Their partnership is exemplary!”



FOOD DONORS

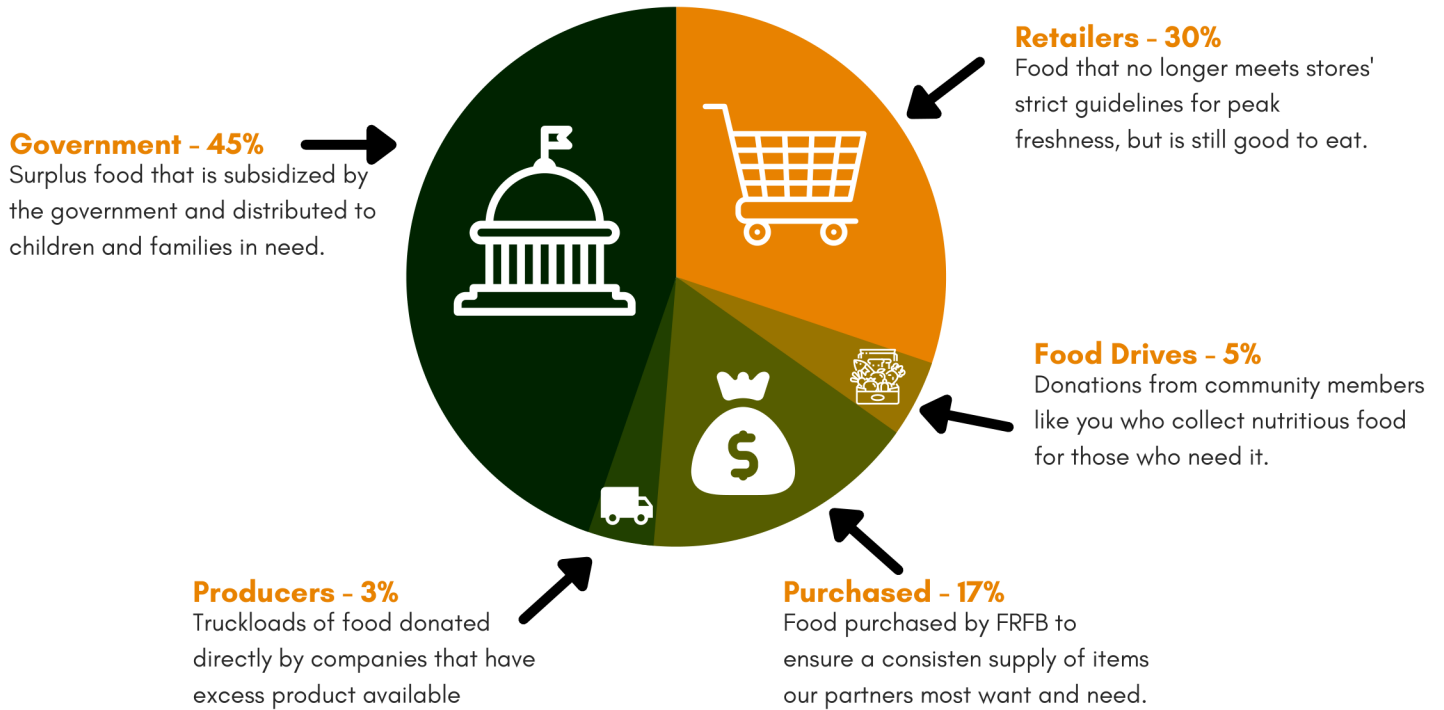

FOOD DONORS

50,000+ Meals Donated

Aldi
CVS
Food Lion
Giant Food, LLC
Lidl
McLane Mid Atlantic
Publix Supermarkets
Target
Walmart
Wegmans
Weis Market

FOOD DONORS

25,000+ Meals Donated

BJ's Wholesale Club
Costco
Pizza to the People
St. Mary's Manna Project
Virginia Heritage's Virtual Food Drive

FOOD DONORS

10,000+ Meals Donated

Band Together To Fight Hunger
Canstruction
FAAR Cereal Drive
Heartside Health Solutions
Quantico Commissary
Sheetz
Shoppers Food Warehouse

FOOD DONORS

5,000+ Meals Donated

Beth-El Christian Center's Virtual Food Drive
Fawn Lake Connect
Legal Food Frenzy
Lifepoint Church
St. Lucy Project

VOLUNTEERS

Reflects logged volunteer hours between July 1, 2020, and June 30, 2021. We regret anyone who graciously volunteered their time who is not included. We are very grateful for the gift of your time.



INDIVIDUALS 50+ Hours

Adam Williams	Gayle Brown
Alexandra Kobsar	Jack Grados
Ann Mailloux	Jackie Nelson
Anthony Cardon	James LaFratta
Bendik Brorson	Joan Bolthouse
Brandon Root	Joe Heil
Bryan Tinder	John Summer
Carol Garland	Jonathan Hernandez
Christiane Martinez	Jorge Martinez
Danielle Basso	Joseph Gosh
Darion Lane	Joseph Drwiega
Dave Fronk	Karen Nagy
David Smith	Karen Taylor
Debra Troen	Kristi Gross
Donna Collins	Kyle Close
Elijah Florio	Lenny Cascio
Frederick Stripling	Loretta Fleming

Madison Lee
Mark Houghton
Mya Dyson
Norman Newton
Patricia Gosh
Patricia Bortfeld
Patty Peterson
Rich LaRoche
Rick Smith
Rick Reschick
Rose Burrus
Sandy Hultslander
Sarosh Shaikh
Sharon Gaylord
Susan Puckett
Tristin Winston

GROUPS 50+ Hours

Germanna Community College
Group One
Knights of Columbus
National Guard
Open Hand of Fredericksburg
Stafford County Lions Club

"Why should there be hunger and privation in any land, in any city, at any table, when man has the resources and the scientific know-how to provide all mankind with the basic necessities of life? There is no deficit in human resources.

The deficit is in human will."

Rev. Dr. Martin Luther King, Jr.



It is true that in the midst of every crisis, lies great opportunity. Fiscal Year 2021 presented many challenges to the FRFB and we are so grateful to our donors, volunteers, and community partners who helped us meet the skyrocketing need in our community. Everything changed from the way we managed operations and programs to a change in safety protocols in our distributions. We saw many people using the FRFB for the first time. Through all of this, the Food Bank maintained a resiliency and adaptability that always kept our mission at the forefront of our minds. If there was an increased need in our community, we were determined to be there for our neighbors. As always, the community stepped up to help.



When pantries and feeding sites closed, we had to regroup and rethink our methods of distribution. We added pop-up distributions to our mobile distribution schedule in easily accessed, high traffic areas such as the Expo Center and even had weekly distributions directly from the FRFB. Our Summer Feeding program evolved to distribute both breakfast and lunch and we were able to provide more meals than ever before. We added OrderAhead, which provided a convenient, safe way for our neighbors to receive groceries.

Many of these changes will endure. So, we can thank COVID for the roadblocks it threw in our path because some of our greatest innovations came as a result. Though we never imagined we would be here, we persevered thanks to your support, and we have stronger, more efficient programs to feed the community.

FINANCIAL REPORT

Statement of Financial Activities July 1, 2020, through June 30, 2021

SUPPORT	Without Donor Restrictions	With Donor Restrictions	2021 Total	2020 Total
Donated materials	\$12,362,563		\$12,362,563	\$7,421,117
Federal grants	\$3,348,065		\$3,348,065	\$1,555,109
Contributions	\$4,445,740	\$102,686	\$4,548,426	\$3,243,990
Paycheck protection program loan forgiveness	\$204,700		\$204,700	
Change in value of split interest agreement		(50,025)	(50,025)	(45,978)
Total Support	\$20,361,068	\$52,661	\$20,413,729	\$12,174,238
REVENUE	Without Donor Restrictions	With Donor Restrictions	2021 Total	2020 Total
Program service fees	\$7,072		\$7,072	\$158,418
Interest and dividends	\$9,656		\$9,656	\$26,792
Other fees	\$21,642		\$21,642	\$5,752
Fundraisers	\$201,742		\$201,742	\$245,290
Net assets released from donor restrictions	\$208,286	(208,286)		
Total Revenue	\$448,398	(208,286)	\$240,112	\$436,252
Total revenue & other support	\$20,809,466	(155,625)	\$20,653,841	\$12,610,490
EXPENSES	Without Donor Restrictions	With Donor Restrictions	2021 Total	2020 Total
<i>Program Services:</i>				
Food Distribution	\$16,216,741		\$16,216,741	\$9,950,679
<i>Supporting Services</i>				
Management & General	\$439,211		\$439,211	\$344,616
Fundraising	\$478,824		\$478,824	\$646,833
Total expenses	\$17,134,776		\$17,134,776	\$10,942,128
Change in Net Assets	\$3,674,690	(155,625)	\$3,519,065	\$1,668,362
Net Assets Beginning of Year	\$5,664,911	\$325,044	\$5,989,955	\$4,321,593
Net Assets End of Year	\$9,339,601	\$169,419	\$9,509,020	\$5,989,955



Fredericksburg Regional Food Bank
(540) 371-7666 | 3631 Lee Hill Dr, Fredericksburg, VA 22408
www.fredfood.org | infofredfood.org | FredFoodVA   